TESY
It's impressive

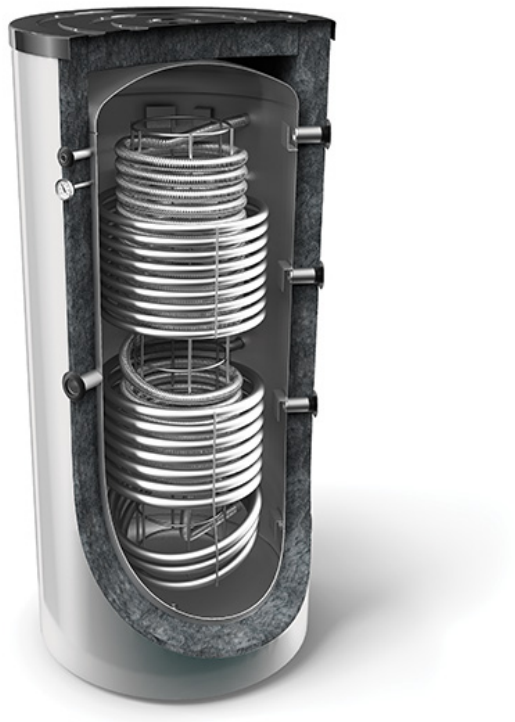

COMBINED BUFFER TANKS FOR HEATING SYSTEMS AND DOMESTIC HOT WATER PRODUCTION WITH HYGIENIC STAINLESS-STEEL CORRUGATED COIL AND TWO HEAT EXCHANGERS

V 10/9 S2 1000 99 HYG 5.5 HE (EPS)

TIN Code	306400 (306830)
Range	827
Net weight	210 kg
Insulation	EPS 100 mm
Heat exchanger surface S1	2.23 m²
Heat exchanger surface S2	1.54 m²
Heat exchanger capacity S1	19.2 L
Heat exchanger capacity S2	8.7 L
Heat losses ΔT 45K	136 W

Energy class	C
Maximum operational temperature	95 °C
Maximum operational temperature of the heat exchanger	95 °C
Diameter	990 mm
Surface hygienic heat exchanger	5.5 m²
Nominal volume hygienic heat exchanger	28 L

Information

V 10/9 S2 1000 99 HYG 5.5 HE (EPS)

- Production of domestic hot water by means of a hygienic heat exchanger made of AISI 316L steel.
- Suitable for combining different types of low and high-temperature heat sources.
- 10 bar rated operating pressure of the domestic hot water heat exchanger.
- 95°C maximum operating temperature of the domestic hot water heat exchanger.
- 4 Inlets and 4 outlets for connection different types of heat sources.
- 4 openings for thermopockets.
- Highly efficient **REMOVABLE EPS INSULATION.**

Serie information

V 10/9 S2 1000 99 HYG 5.5 HE (EPS)

Buffer tanks for heating systems combined with production of domestic hot water needs. The range includes models with volumes of 800 L and 1000 L.

*All pictures shown are for illustration purpose only. Actual product may vary due to product enhancement.

The weights indicated in this website are net values for reference purposes only. Actual product weights may vary due to production tolerances.